

四川省仁寿至屏山新市公路井研至孝姑段

机电工程施工

招标文件

招 标 人：四川仁沐高速公路有限责任公司

招标代理机构：四川中鼎远发建设集团有限公司

日期：二〇一九年七月



613

2007

2017 25

2018

2015 24

[2017]29

j

j

.....	3
.....	4
.....	9
.....	27
.....	39
.....	83
.....	83
.....	83
.....	84
.....	84
.....	87
.....	87

1

“ ”

/

2.

2.1

j 8

G42

G4216

156.628km

43.847km

200.475 km

K0+000 K49+800 49.88KM 2016

w

K49+800 K96+312.29 46.447km

2.2

80 /

25.5

2.3

/

		Km	/
JD2	K49+800 K96+312.29	46.447	3 18
			()
JD3	K49+800 K96+312.29	46.447	()

4

6

24

3.

3.1

1 t

2

3

t

①





i

“ ”

“ ”

“ ”

“ ”

“ ” “ ”

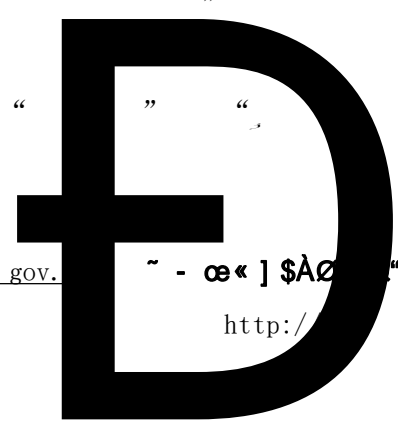

7

<http://jtt.sc.gov>

~ - œ«] \$ÀØ “Ò1€

• &-1 ÔFJF <http://ggzyjy.sc.gov.cn>

<http://>

www.scrnms.com/

5°!xypĐÓX /

4. 3 EûK3+Èù! Hh'
\$A
0X0,EE P

5. Å 5 Å j ý Å ã

~ ÈP f&“Đÿ

5.2

8.

90

1 A0128

028 66031826

028 66031869

610041

d

3 402-404

028-65013199 18602801790

028-65013186

610041

2019 7 25

“ ”

“ ”

“ ” /

/

→

→

90

1 A0128

1.1.2

028 66031826

028 66031869

610041

<http://www.scrnms.com>

d

3 402-404

1.1.3

028-65013199 18602801790

028-65013186

.1

1.4.2		
1.4.3		4
1.4.4		
1.10.2		
1.11.1		2011 685 < > 2017 46
2.1		
2.2.1		16
2.2.2		15 http://ggzyjy.sc.gov.cn http://jtt.sc.gov.cn http://www.scrnms.com/ /
2.2.3		

2.3.1		2.2.2																		
2.3.2		2.2.3																		
3.1.1																				
3.1.1		1 2 3 U																		
3.2.1		/ i																		
3.2.1		_____ _____																		
3.2.3																				
3.2.6																				
3.2.8]	<table border="1"> <tr> <td></td> <td>]</td> <td></td> <td></td> <td></td> <td></td> </tr> <tr> <td>JD2</td> <td></td> <td></td> <td></td> <td></td> <td></td> </tr> <tr> <td>JD3</td> <td></td> <td></td> <td></td> <td></td> <td></td> </tr> </table> <p style="text-align: center;">]</p>]					JD2						JD3					
]																			
JD2																				
JD3																				

3.2.9		/
3.3.1		<u>120</u>
3.4.1		<p>1 <u>30</u> → / → “ ” 3 → t / → 4 5 6</p> <p>91510000099072193G 90 028-86202242 51001875436051517347</p>
3.4.3		<p>→ 1] 5 / → 5 / → 2 3 90 A0128</p>
3.4.3		
3.4.4		

		<p>_____</p> <p>_____</p> <p>_____</p> <p>_____</p> <p>_____</p> <p>_____</p> <p>_____</p>
4.2.3		2
5.1		
5.2.1		<p>4 v v</p> <p>4.1.2</p> <p>5</p>
5.2.3		<p>4 v v</p> <p>5</p> <p>8</p> <p>/</p>
6.1.1		5 1 4
6.3.2		3 3
7.1		<p>http://jtt.sc.gov.cn</p> <p>http://ggzyjy.sc.gov.cn</p> <p>3</p>

7.4		<p>1</p> <p>2</p>
7.5		
7.6		<p>3</p>
7.7.1		<p>3</p> <p>4</p>
7.8.3		
7.8.5		
8.5		<p>v</p> <p>028-85258893</p> <p>90</p> <p>028-61556811 028-61556813</p> <p>180</p> <p>028-85525314</p> <p>610041</p>

9		
/		
10.1	1 →	
	2	
10.2	1 →	
	2 j	
	3	
	4	7.4 2
10.3	1	① 1
	→	10 ⚡
	v	/
	2	(
	→)
	3	
	4	
	①	⚡
	/	
	j	j
	j	

	<p style="text-align: center;">/</p> <p style="text-align: center;">”</p>
10.4	<p style="text-align: center;">/</p> <p style="text-align: right;">t</p> <p style="text-align: center;">/</p> <p style="text-align: center;">3 /</p> <p>http://jtt.sc.gov.cn</p> <p>http://ggzyjy.sc.gov.cn</p> <p style="text-align: center;">6</p> <p style="text-align: center;">3</p> <p style="text-align: center;">/</p> <p style="text-align: center;">/</p> <p style="text-align: center;">/</p> <p style="text-align: center;">①</p> <p style="text-align: center;">j</p> <p style="text-align: center;">j</p> <p style="text-align: center;">j ”</p>
10.5	<p style="text-align: center;">U /</p> <p style="text-align: center;">U t</p> <p style="text-align: center;">/</p>

10.6	1 2 3
10.7	[2011]534 80% [2002]1980 t <hr/> <hr/> <u>4402070719100008932</u>
10.8	r / 2018 657 2018 656

↗

1]

JD2 JD3		t

“5 5-1 ”

2]

]	
JD2 JD3	2018	≥ 0

“5 5-2 ”

3

]

	“ ”
JD2	t ① ✦
JD3	t ① ✦

“5

5-4

5

/

”

JD2-JD3	<p>→ “</p> <p>http://glxy.mot.gov.cn ” “ — ”</p> <p>/</p> <p>→</p> <p>→ / D</p> <p>→</p> <p>“ ”</p> <p>/</p>

“5

5-4

”

5

j

]

j		j	(,
)

“5

5-6

j

2018 .

/

/

/

		<p data-bbox="1369 472 1385 495">J</p> <p data-bbox="485 510 501 533">→</p> <p data-bbox="485 555 501 577">→</p> <p data-bbox="485 600 501 622">→</p> <p data-bbox="580 651 596 674">3</p> <p data-bbox="461 797 477 819">3</p> <p data-bbox="639 848 655 871">1</p> <p data-bbox="413 898 429 920">2</p> <p data-bbox="831 893 847 916">”</p> <p data-bbox="1007 987 1023 1010">j</p>
	<p data-bbox="379 1328 395 1350">C</p>	<p data-bbox="900 1133 916 1155">/</p> <p data-bbox="432 1182 448 1205">→</p> <p data-bbox="432 1272 448 1294">→</p> <p data-bbox="711 1323 727 1346">/</p> <p data-bbox="432 1496 448 1518">→</p> <p data-bbox="432 1585 448 1608">→</p> <p data-bbox="432 1675 448 1697">→</p> <p data-bbox="432 1765 448 1787">→</p> <p data-bbox="432 1854 448 1877">→</p> <p data-bbox="628 1921 644 1944">“</p> <p data-bbox="815 1921 831 1944">”</p> <p data-bbox="995 1877 1011 1899">“</p> <p data-bbox="1155 1877 1171 1899">”</p> <p data-bbox="1023 1921 1038 1944">“</p> <p data-bbox="1267 1921 1283 1944">”</p> <p data-bbox="871 2018 887 2040">/</p>

①

“

					=	-	-
					3	3	3
					4	1 3	2 3
					3	10	
					JD2]
]
					JD3]
]
					j		j]
]
							/

“ ”
“ ”

JD2

		49			
	t				

JD3

		24			
		25			
1		10	6	4	
2		10	6	4	
3		1	1	/	
4	⚡	1	1	/	
5		1	1	/	
6		1	1	/	
7		1	1	/	

/					

]

/

→
→
→
→
→
→
→
→
→

→

→
→

→
→

2.2

1	2.2.2	1	A
2	2.2.2	2	B

3
4
3.2.2

2.2.2 2
2.2.2 3
=A+B+C+D

1

C
D
“ ”

/
3.2.4

2.2

j

/

2007

2018

“

”

A.

2018

B.

1.

1.1

1.1.4

1.1.4.3

1.1.4.4

1.1.4.5

1.1.4.8 1.1.4.9

1.1.6

1.1.6.2

1.1.6.3

1.1.6.6 1.1.6.7 1.1.6.8

1.1.6.6

1.1.6.7

1.1.6.8

8 **1.1.6.9 1.1.6.15**

1.1.6.9

1.1.6.10

/

1.1.6.11

v

j

1.1.6.12

1.1.6.13

/ v

1.1.6.14

j

1.1.6.15

v

v

1.1.6.16

1.4

→
→

→
→
→
→
→
→
→
→

1.5

j

⚡

1.6

1.6.1

/

j

1.6.3

1.6.4

/

1.7.2

1.11

1.11.4 :

1.11.4

w

/

]

]

2

2.3

2.6

i

2.8

i

/

/

/

t

j

3.

3.1

3.1.1

4.

v

4.1

4.1.1



4.1.2

/

t

4.1.3

v

v

4.1.7

/

t

t

t

4.1.8

j

t

4.1.10

①



t

4.1.11“ ” / 4.1.11 4.1.16

“ ”

t

/

r

4.1.12

4.1.13

4.1.14

/

4.1.15

4.1.16

4.2

4.3

4.3.1

4.3.2

k j

4.3.3 j

j

j

4.3.4

j

j

4.3.5

4.3.6

4.3.7

j

4.3.8

4.3.9

120%

4.4

4.6

4.6.3

j

j

j

j

j

j

/

/

j

4.7

j

j

j

j

4.8

4.8.7 4.8.8

4.8.7

[2018]185

4.8.7.1

“ ”

/

j

50%

j

j

j

10

/

•

j

j

i

j

j

4.8.7.2

BIM

8

4.8.7.3

r

j

“ ”

4.8.7.4

]

m

/

4.8.7.5

“

”

“

v

”

v

v

v

4.8.7.6

j

t

i

4.8.7.7

t

/

/

r

4.8.7.8

“ ”

w

“ ”

w

4.8.8

4.8.8.1

“

”

i

/

j

5

3

i

4.8.8.2

t

j

[2018]180

15%

t

4.8.8.3

4.8.8.4

-

4.8.8.5

/

i

/

2016

2016 63

1

<

>

2013 128

2017 49



j

10%

h

4.9

i

j

j

/ t

v

j

j

v

4.11

4.11.2

r

15

4.13 4.14

4.13

W

v

v

v

v

v

W

W

v

j

t

4.14

5.

5.1

5.1.2

_____ /

5.1.4 5.1.8

5.1.4

/

5.1.5

i

j

5.1.6

5.1.7

v

v

v

t

5.1.8

/

JD3

200

60

j

5.2

5.2.1

5.4

/

v

v

5.5

5.5

5.5.1

j

5.5.2

w

i

6

6.1

6.1.1

6.1.3

i

6.1.3

6.1.4

/

6.2

7

7.1

t

1

7.2 /
]

t

w

7.3
7.3.1

t

8
8.1
8.1.1

9
9.2
9.2.1

v

/

j

v

9.2.2

r

r

9.2.5

2012 16

]

t

t

↵

↵

↵

↵

↵

↵

↵

↵

↵

v

/

t

i

v

v

9.2.12

9.3

9.3.1

9.3.3

9.4

9.4.12

9.4.12

t
9.5

10
10.1

i
10.2

10.5
10.5

11
11.3

11.4

11.5

11.5.(3)

v

v

v

j

/

]

/

11.6

12

12.1

t

13

13.1

13.1.1

v

13.1.4

r

r

t

r

13.1.6

13.1.6

/

j

/

v

v

v

13.2

13.2.1

r

/

W

13.2.5

v

5.1.7

14.2

13.5

v

13.5.1

v

/ v

13.5.2

v

/

14

v

14.2

v

v

t

v

v

v

v

v

v

14.4

3

v

v

v

v

v

v

v

v

v

j

v

v

v

14.5

14.5

v

v

v

v

v

v

15

15.1

v
v
v
v

/

15.3

15.3.1

: 5

/

j

15.3.4

w

<

>

[2013]111

<

>

[2014]30

A B C

A

500

B

200

C

200

A

B

C

15.4

15.4.6

1

2

3

1

w

i

j

2

①



]

]

i

j

=

×

/

]

3

4

A B

1

2 A

B

15.5

15.5.2

15.7

15.8

15.8.1

15.8.1

15.8.3

]

17.3

17.3.1

j

j

v

/

/

j

17.3.2

/

17.3.3

]

j

/



17.4

17.4.1

17.4.2

/

17.5

17.5.1

w /

w

/

w

17.6]

17.6.1]

/

]

17.6.2

]

/

17.6.3

17.6.3

]

]

18.

18.5

18.6

18.6.1

/

v



18.8

/

]

/

18.9

/

/

/

t

10

t

t

18.10 18.11 18.12 18.13 18.14

18.10

18.10.1

18.10.2

18.10.3

18.10.4

t

18.10.5

v

v

v

v

18.11

18.11.1

/

18.11.2

v v

v

v

v

v

v

18.11.3

i

18.11.4

v

18.11.5

v

18.11.6

v

18.11.7

/

18.11.8

18.11.9

18.11.10

⚡

/

18.11.11

]

18.11.12

/

18.11.13

v

⚡

/

18.11.14

18.11.15

t

18.11.16

W

V V

W

V

18.12

18.12.1

V

V

V

V

V

V

W

V

V

V

V

18.12.2

/

V V

V

V

V

/

18.13

18.14

v t

v v

v v v

19
19.2

/

v

/

v j

j

v v

]

/

j

i

v

v

/

j

j

/

19.7



20

20.1

]

/

m

j

j

/

20.2

t

t

20.3

t

t

/

20.4

20.4.2

t

200

20.6

20.6.1

/

j

20.6.4

→
→
→
→

20.6.6

22.

22.1

22.1.1

→
→
→

22.1.2

→
→
→
→
→

①



r

j

22.1.4

/

23

23.2

i

]

]

j

24

24.1

25~28

25

]

26.

27.^r

28.

j

		—

		⚡

] _____

j

”

____ / _____ /

8

G

G

v

i

v

r

r

v

v

j

j

v



	v		v
	v		v

j



1.

→ [2011] 70

2.

→ [2011] 98

w

3.

→ [2011] 326

4.

→ [2011] 572

5.

→ [2012] 55

6.

r

→ [2012] 117

7.

→ [2012] 200

8.

v

→ [2013] 248

9.

“ ”

→ [2013] 250

10.

r

→ [2013] 417

11.

→ [2013] 498

12.

“ ”

→ [2013] 499

13.

r

→ [2013] 547

14.

r

t

[2013] 549'

15.

→ 2010 311

16.

2010 520

17.

2010 564

18.

2011 169

19.

r

→ 2011 725

20.

→ 2011 844

21.

r

→ 2014 270

22.

r

2012 496

23.

2012 769

24.

(2013 23)

25.

r

→ [2014] 52

26.

r

r v

→ 2014 200

27.

r

2014 404

28.

2014 479

—

—

—

—

—————

— — —

1 /

2 w /

3

4 1 /
2
3
4 /
5 j j]

5 “ ” 1.4.3 1.4.4 i /

6. ⚡

7 _____

1-2

			/	
			—	
			——	
			————	
			—	
			—	
			—————	
			————	

↘ ↗

↘

—————

—————

2

2-1

w

1

2-2

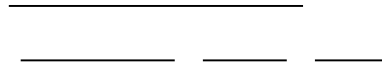
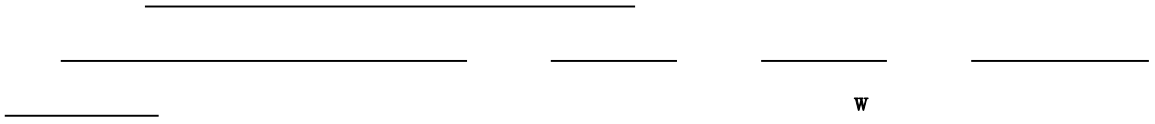

w

()

() (“ ”)

G “ ”

/

7 /

j

/

/

1

t

/

2

/

3

/

/

4

5
5-1

				j		
j						
	1 ↘ ↗					
	↘ ↗ ↘ ↗					
	2					
	3					
↘						
↘						
↘						

5-3 5 /

w

w				
/		/		

1 2014 1 1

2 “ ” “ ”

3 2015 9 1 20150901 2015 9 201509 2015 2015

3 “ ” “ ” “ ” “ ” “ ”

4 “ ”

5 /

6

1 2

① “ <http://glxy.mot.gov.cn> ”

“ — ”

“ . ” <http://jtt.sc.gov.cn>

<http://www.gsxt.gov.cn>

“ ” <http://www.creditchina.gov.cn>

/

j

5-5

j

j

5-6

j

			j		
	— — — — —				
j			w		
	— — — — —				

j
j ①
B

2019

“ ”

“

”

①

B



“

”

7

v

/

/

w

→

→

v

v

→

→

/

/

→

→

8

/

→

→

V

/

1

1	12kV	<ul style="list-style-type: none"> ➤ ● CMA CNAS ● ● CMA CNAS ● 31.5kA ● 31.5kA 4s ● 25kA 1s ● 10pC/1. 2*12kV ● 10000 ● IP3X ● IP2X ● VI ● 2014 1 1 ● 10 ● 3 ➤ ● CMA CNAS 				
2		<ul style="list-style-type: none"> ➤ ● CMA CNAS ● 				

		<ul style="list-style-type: none"> ● 2014 1 1 5 30 ● CCC ➤ ● <table border="1"> <tr> <td></td> <td></td> <td></td> </tr> <tr> <td>1600A</td> <td>20000</td> <td>5000</td> </tr> </table> <ul style="list-style-type: none"> ● ● <table border="1"> <tr> <td></td> <td>160A</td> <td>160 250A</td> <td>250 400A</td> <td>A</td> </tr> <tr> <td></td> <td>20000</td> <td>20000</td> <td>15000</td> <td></td> </tr> <tr> <td>In</td> <td>8000</td> <td>8000</td> <td>6000</td> <td></td> </tr> </table>				1600A	20000	5000		160A	160 250A	250 400A	A		20000	20000	15000		In	8000	8000	6000					
1600A	20000	5000																									
	160A	160 250A	250 400A	A																							
	20000	20000	15000																								
In	8000	8000	6000																								
3		<ul style="list-style-type: none"> ➤ ● ● ● ● ● <p style="text-align: center;">H 12h 10 1h</p> <p style="text-align: center;">IP22</p> <ul style="list-style-type: none"> ● 2014 1 1 5 																									
4		<ul style="list-style-type: none"> ➤ 																									

		<ul style="list-style-type: none"> ● CMA CNAS ● ● 0.2 0.5 ● 2014 1 1 0.5 5 ● 					
5	SCBH15	<ul style="list-style-type: none"> ➤ ● CMA CNAS ● D yn11 ● 30 ● GB20052-2013 ● 1 					
6	0.4kV	<ul style="list-style-type: none"> ➤ ● GB14048.11-2016 CCC ● PC 100ms ≤80ms ATSE CCC AC-33A ➤ ● 800A CCC 					

7		<ul style="list-style-type: none"> ➤ ● CMA CNAS ● IP68 CMA CNAS ● -40 +150 ± 1 1 NB-IOT CMA CNAS ● 7× 24 				

1	I P- SAN	<ul style="list-style-type: none"> ➤ ● CMA CNAS ● RAI D0 RAI D1 RAI D5 ● RAI D10 3.5 2.5 SATA/SAS 24 ● 2 ● CPU ● ● 2014 1 1 5 				

		5			
		<ul style="list-style-type: none"> ➤ ● 600Mbps 300Mbps 100Mbps ● iSCSI 			
2		<ul style="list-style-type: none"> ➤ ● CMA CNAS ● ONVIF GB/T 28181 ● 0.001Lux, 0.0001Lux ● 1/2 inch CMOS CCD 200 ● 1920×1080 ● IP66 IP66 ● ● ● 30 22 4.5mm ● 2014 1 1 5 ● 20 ➤ ● 0.1° /s 240° /s 0.1° /s 160° /s 			
3		<ul style="list-style-type: none"> ➤ ● CMA CNAS ● ONVIF GB/T 28181 			

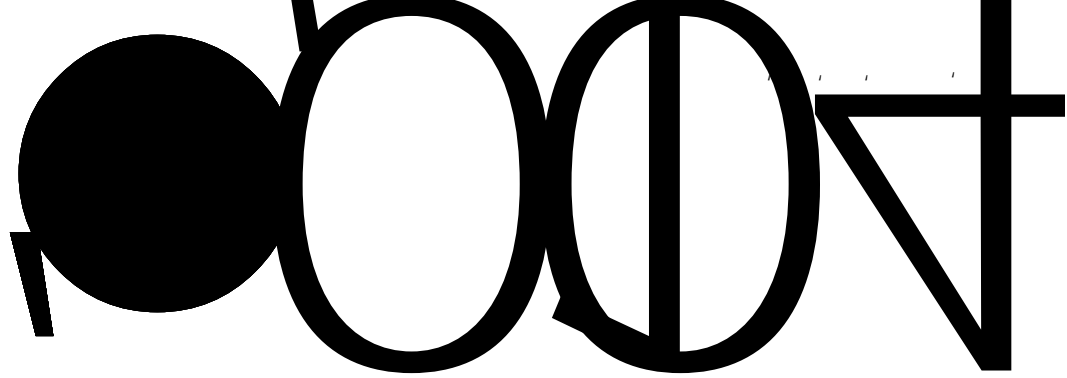

- 0.001Lux, 0.0001Lux
- 1/2 inch CMOS CCD 200
- 1920x 1080
- IP67
-
-
- 50dB
- 2014 1 1 5
- 6
-
- CMA CNAS
- 180°

		10					
		<ul style="list-style-type: none"> ➤ ● 					
6		<ul style="list-style-type: none"> ➤ ● ● ● 	<p style="text-align: center;">CMA CNAS</p> <p style="text-align: center;">1</p> <p style="text-align: center;">GB/T3956 GB/T12076 GB/T12666</p> <p>GB/T18380</p>				
7		<ul style="list-style-type: none"> ➤ ● ● ● ➤ ● ● 	<p style="text-align: center;">1 1</p> <p style="text-align: center;">3s</p> <p>10Mbps/100Mbps</p> <p style="text-align: center;">10000</p>				
8		<ul style="list-style-type: none"> ➤ ● ● ● ● 	<p style="text-align: center;">HDPE</p> <p style="text-align: center;">12.0/9.0mm 12.0 +0.2 0 mm 1.5</p> <p>+0.2 -0.15 mm</p> <p style="text-align: center;">YD/T 1460-2006</p>				

-
- JT/T 496-2018 HDPE 2.5mm
-
-
-
- JT/T 1034-2016

		w						w	
11		<ul style="list-style-type: none"> ➤ ● CMA CNAS ● 100km ● 3dBm ● 1m ● 2014 1 1 ● 3 ● 1m 							
12	UPS	<ul style="list-style-type: none"> ➤ ● ● UPS ● 176 264Vac ● 220Vac± 1% ● 50 Hz± 0.5% ● IGBT ● UPS 10KVA 90% UPS 10KVA 94% ● 125% 10min ● 2014 1 1 ● 10 ● 5 ● 50± 2Hz ● 5% ● 92% UPS 10KVA 95% 							

v

v

v

v

0

v

v

v

v

v

i

/

/

—

—

—

_____ /

1. _____

2. _____

3. _____

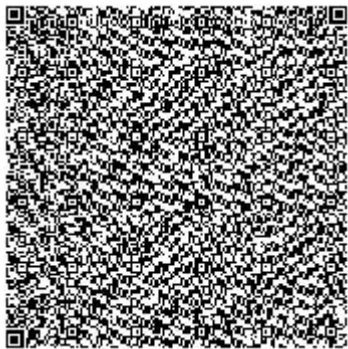

1
/

-1

	/					

